Gez 239 LbK
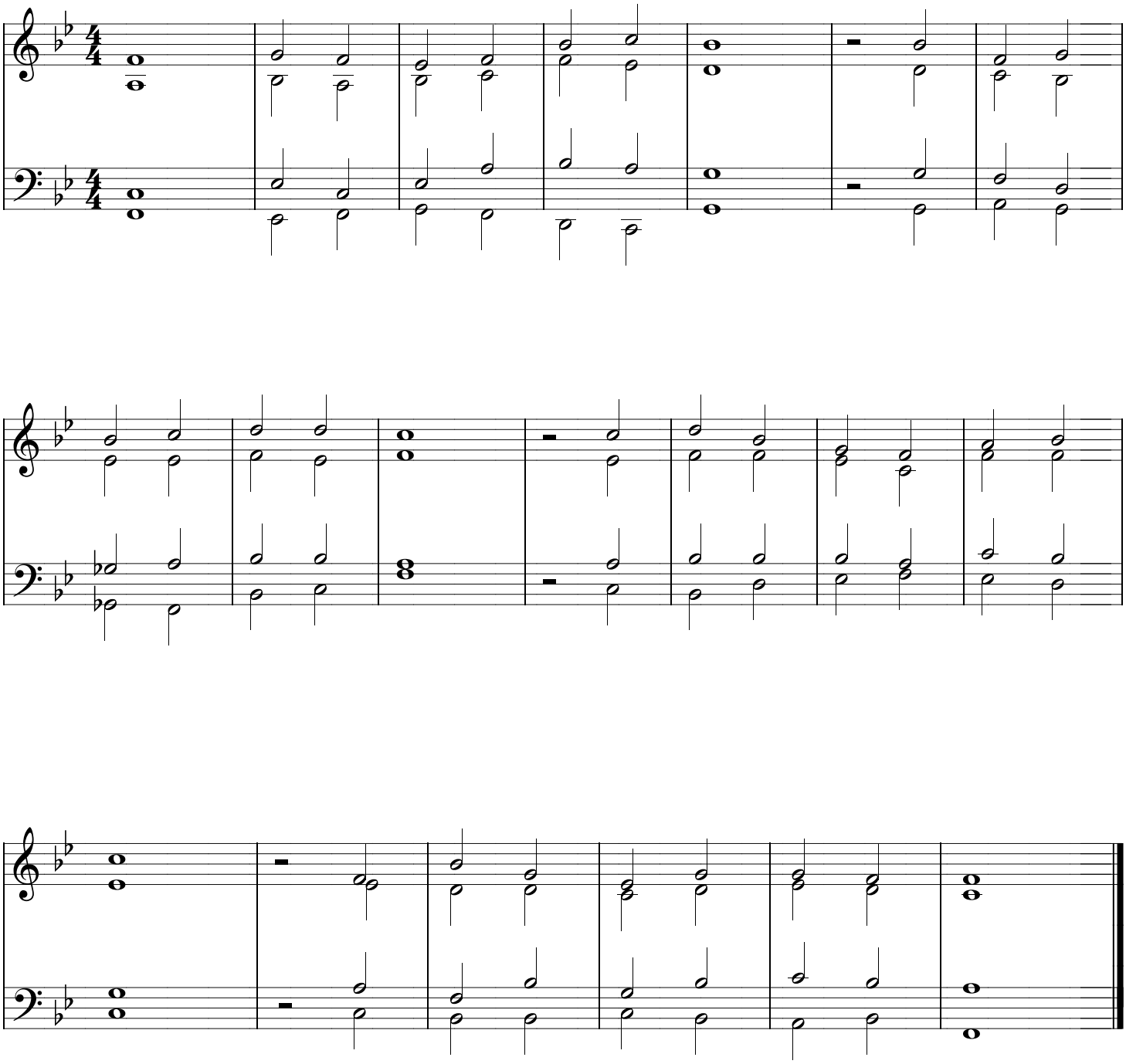
Zetting: Wim Verburg © 2002